

JACKSON COUNTY CERTIFIED SURVEY MAP NO. 199

Parts of the SW $\frac{1}{4}$ -NE $\frac{1}{4}$, SE $\frac{1}{4}$ -NE $\frac{1}{4}$, NE $\frac{1}{4}$ -SE $\frac{1}{4}$ and NW $\frac{1}{4}$ -SE $\frac{1}{4}$, Section 35, Township 22 North, Range 5 West

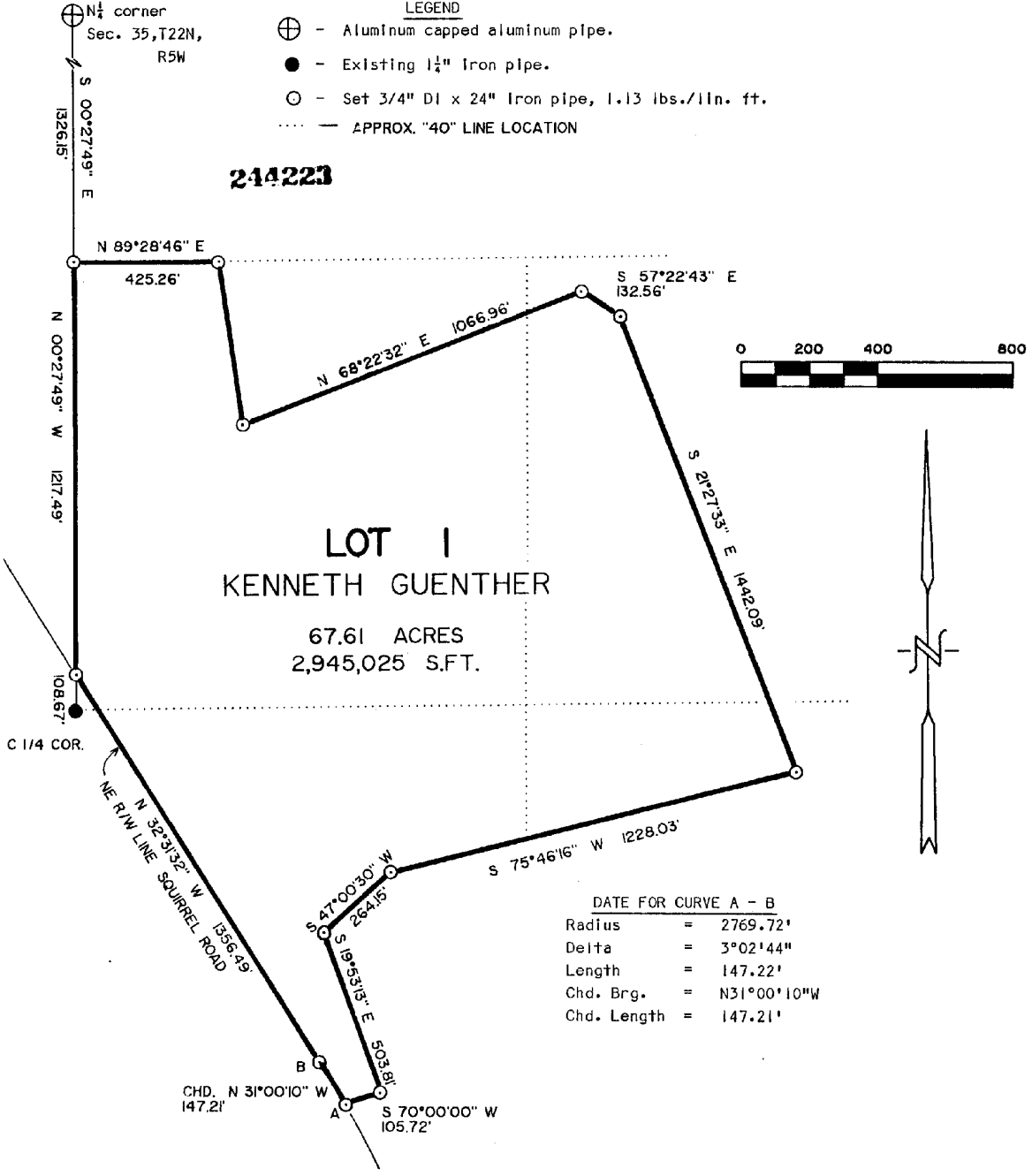

John T. Ellingson
John T. Ellingson June 8, 1987

J. T. Ellingson & Associates, Inc.
Route 1, Box 255
Black River Falls, WI 54615

